

Barr Footer: ArcGIS 10.3, 2015-05-12 12:28 File: I:\Client\BWD\Olson\Lake\Maps\Lake Monitoring\2015\Lake Olson - Eurasian Watermilfoil (EWM) Treatment Areas and May 2015 Survey Results (100 ft Setback).mxd User: kac2

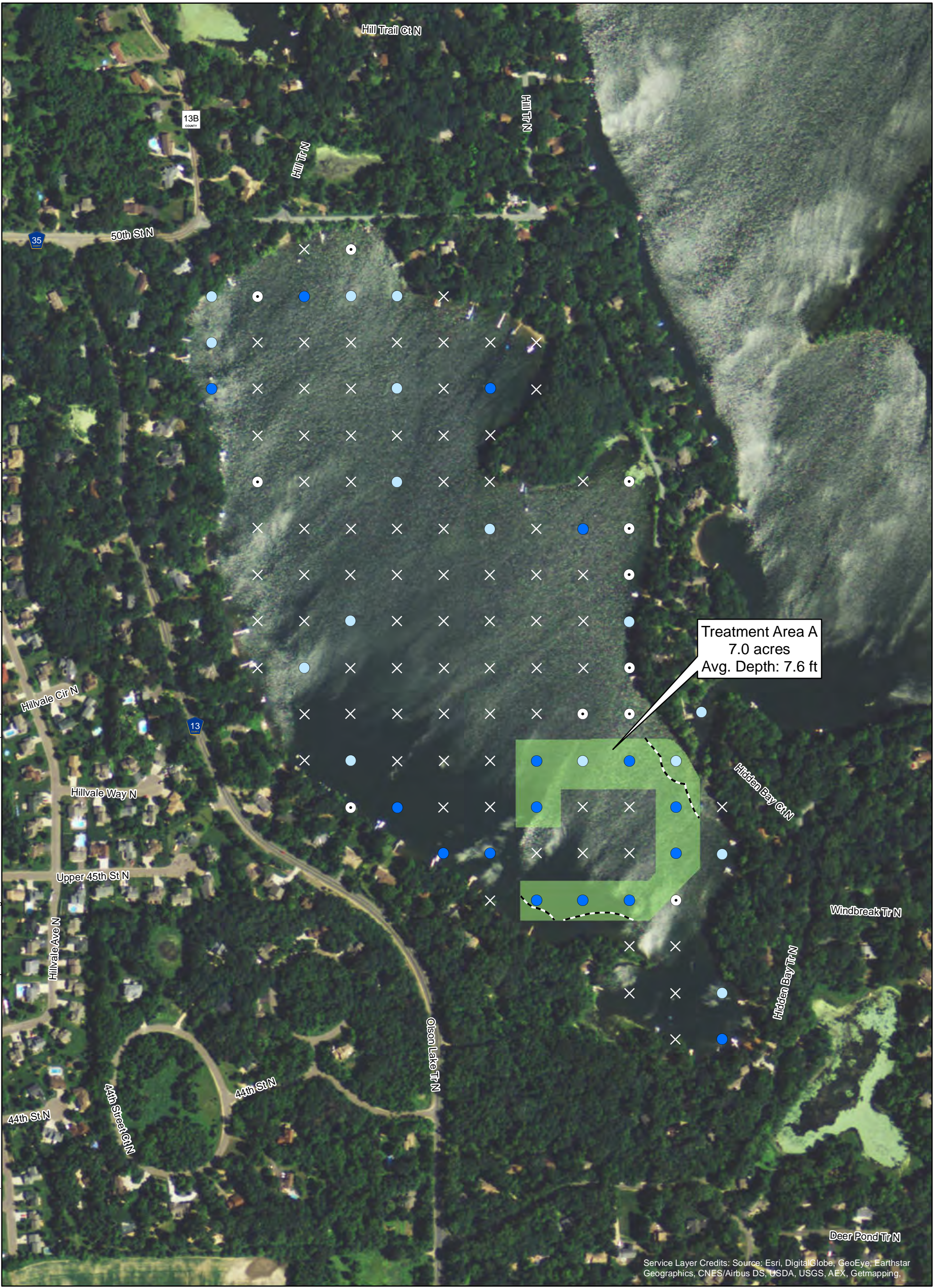

EWM Survey Results

--- 100ft Shoreline Setback

- ✕ Not Observed
- Visual Only (None on Rake)
- Density = 1
- Density = 2
- Proposed Treatment Area

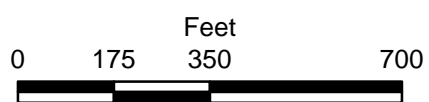

Service Layer Credits: Source: Esri, DigitalGlobe, GeoEye, Earthstar Geographics, CNES/Airbus DS, USDA, USGS, AEX, Getmapping.

**EURASIAN WATERMILFOIL PROPOSED
TREATMENT AREAS AND MAY
2015 PLANT SURVEY RESULTS
Lake Olson (82010300)
Washington County
Valley Branch Watershed District**

Prepared by Margaret Rattei and Kelly Wild, Barr Engineering, for Valley Branch Watershed District based on results of a survey done by Matt Berg on May 9, 2015. The Valley Branch Watershed District prepared this map to assist the Lake DeMontreville/Olson Association.